

Library Parade

existing west elevation

existing south elevation

03



existing north elevation

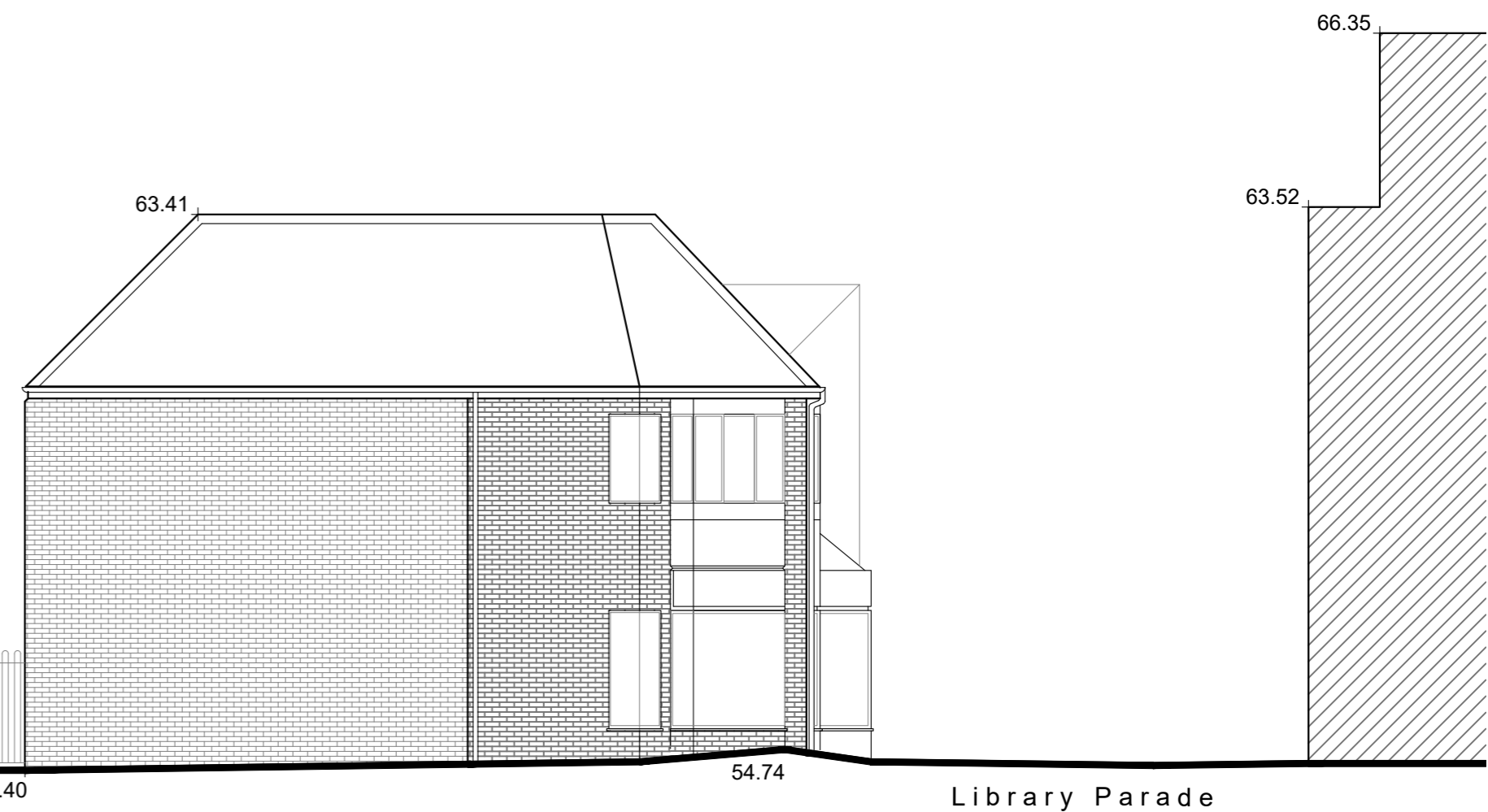

existing east elevation

Scale 1:100 @ A2

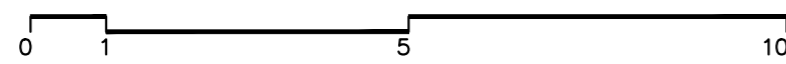

Hanslink Ltd

E-mail: c.franklin@hanslink.co.uk
m.07908 941251

project
Library Parade, Crockhamwell Road
Woodley RG5 3LX

client
Hanslink Ltd

drawing title
Existing Elevations

drawing status
PLANNING

scale
1:100@A2

job no.
H16

date
15.04.2022

drawing no.
PL04

drawn by
CbF

checked by

revision

—

This page is intentionally left blank